化学测试报告

Chemical Testing Report CHTC-TCR-015

报告号 Report No.	C1700132611 CA65
申请者 Applicant 地址 Address	吴静/梁正广 No.99 West Tian-yuan Road, Jiangning Economic & Technical Development Zone
生产厂家 Factory 地址 Address	CLEVA
样品名称 Product 型号 Model 额定参数 Rating	Vacuum Cleaner&Vacuum Hose&Flat Filter&Dust bag C1013（WDV0900）&AVH0907&AVF0900&AVG0905 56V
申请号 Receipt No.	1700132611
接收日期 Date of Receipt	2023-12-11
测试要求 Test Requested	Reference to California Proposition 65 List of Chemicals & As Client's requirement
补充说明 Additional Information	Phthalate test + Lead/Cadmium test
测试结果 Testing result	PASS

测试人 陈惠军 Tested by 日期 2023-12-12 Date	核查人 Reviewed by 日期: 2023-12-13 Date	批准人 Issued by 日期: 2023-12-13 Date	报告专用章 Stamp

Possible test case verdicts: - 测试合格 test object does meet the requirement - 测试失败 test object does not meet the requirement - 测试不涉及 test case does not apply to the test object	: PASS : FAIL : N/A

备注
Remark

(1)本报告提供的测试结果仅对本次被测试样品有效。
The test results apply only to the particular samples tested and the tests carried out.

(2)未经泉峰测试中心书面授权，不得部分复制本报告。
The report shall not be copied except in full without the written permit of Chervon Testing Center.

地址：中国南京江宁经济技术开发区将军大道529号
Add: No.529 Jiang-Jun Road,Jiangning Economic & Technical Development Zone, P.R.China 211106
电话：＋86-25-52788345
传真：＋86-25-52788421

PRODUCT PHOTOGRAPH：





SUMMARY OF TEST RESULTS

TEST REQUESTED	CONCLUSION
Total Lead & Cadmium Content - Reference to California Proposition 65 List of Chemicals & As Client's requirement	PASS
Phthalates Content – Reference to California Proposition 65 List of Chemicals & As Client's requirement	PASS

I Total Lead & Cadmium Content – Reference to California Proposition 65 List of Chemicals & As Client's requirement

No.	Sample No.	Sample Name	Material	Test Data (mg/kg(ppm))								Tested Result
				Cd	3σ	Pb	3σ	Hg	3σ	Cr	3σ	
1	C170013 2611-001	1 手柄	Plastic	ND	4.8	ND	5.8	ND	1.4	21.7	8.9	PASS
2	C170013 2611-002	10 吸口	Plastic	ND	4.1	ND	4.0	ND	1.0	ND	6.2	PASS
3	C170013 2611-003	12 下盖	Plastic	ND	4.6	ND	5.0	ND	1.1	16.8	8.7	PASS
4	C170013 2611-004	14 O型密封圈	Plastic	ND	11.0	ND	8.4	ND	3.0	ND	9.9	PASS

5	C170013 2611-005	15 托盘	Plastic	ND	4.3	6.2	4.7	1.3	1.2	11.8	8.6	PASS
6	C170013 2611-006	16-1 密封圈	Plastic	ND	6.5	ND	5.3	ND	1.3	ND	5.8	PASS
7	C170013 2611-007	16-2 过滤器-胶条	Plastic	ND	6.3	ND	5.6	ND	1.1	ND	5.2	PASS
8	C170013 2611-008	16-3 过滤器	Plastic	ND	12.5	12.7	11.7	ND	3.6	5.8	4.1	PASS
9	C170013 2611-009	17 HEPA框	Plastic	ND	8.0	12.0	5.0	ND	7.0	24.9	14.6	PASS
10	C170013 2611-010	18 HEPA框压板	Plastic	ND	5.3	10.1	6.1	ND	2.8	21.4	12.2	PASS
11	C170013 2611-011	19-1 万向轮	Plastic	ND	3.9	ND	4.3	ND	1.4	117.0	15.2	PASS
12	C170013 2611-012	19-2 支撑架	Plastic	ND	4.0	ND	4.2	ND	1.2	308.5	29.4	PASS
13	C170013 2611-013	19-3 轴套	Plastic	ND	4.5	ND	4.7	ND	1.2	166.9	16.5	PASS
14	C170013 2611-014	19-4 刹车踏板	Plastic	ND	4.0	5.5	4.7	ND	1.5	211.5	22.5	PASS
15	C170013 2611-015	19-5 齿套	Plastic	ND	4.0	ND	4.4	ND	1.1	159.1	15.9	PASS
16	C170013 2611-016	20 排水口盖	Plastic	ND	5.0	ND	4.0	ND	0.9	ND	6.2	PASS
17	C170013 2611-017	22 塑料桶	Plastic	ND	3.8	ND	4.5	ND	1.0	ND	6.5	PASS
18	C170013 2611-018	23 自清洁腔室	Plastic	ND	5.8	ND	4.9	ND	1.1	ND	6.0	PASS
19	C170013 2611-019	25 尘袋卡板支架	Plastic	ND	4.2	ND	4.4	ND	1.1	ND	8.3	PASS
20	C170013 2611-020	26 搭扣	Plastic	ND	4.0	ND	4.6	ND	1.3	19.8	8.8	PASS
21	C170013 2611-021	27 搭扣座	Plastic	ND	4.7	ND	4.7	ND	1.4	17.4	7.8	PASS
22	C170013 2611-022	35 硅胶按键	Plastic	ND	4.1	59.4	13.9	ND	5.6	301.7	15.6	PASS
23	C170013 2611-023	36 上盖	Plastic	ND	4.2	ND	4.4	ND	1.0	ND	5.6	PASS
24	C170013 2611-024	37 翻盖	Plastic	ND	4.4	ND	4.8	ND	0.9	9.2	7.8	PASS
25	C170013 2611-025	38 转轴销	Fe	26.3	12.1	197.9	24.6	ND	19.3	Cr^{6+} Negative		PASS
26	C170013 2611-026	39 自清洁按钮	Plastic	ND	5.0	ND	4.7	ND	0.8	ND	7.1	PASS
27	C170013 2611-027	42 电池包推出件	Plastic	ND	36.9	34.6	24.9	40.2	44.9	ND	16.0	PASS
28	C170013 2611-028	44 电池包锁扣	Plastic	ND	3.7	ND	4.0	ND	1.2	13.8	9.3	PASS
29	C170013 2611-029	46-5 接插组件-插片	Ni	ND	11.8	37.9	32.5	ND	29.1	Cr^{6+} NA		PASS
30	C170013 2611-030	46-6 接插组件-插座	Plastic	ND	4.8	ND	5.0	ND	1.9	13.9	9.5	PASS
31	C170013 2611-031	47 电池包解锁扣手	Plastic	20.4	8.3	18.4	12.6	ND	25.9	13.7	7.5	PASS
32	C170013 2611-032	48 接插件盖板	Plastic	ND	3.9	ND	3.8	ND	0.9	8.7	7.2	PASS
33	C170013 2611-033	49 桶后提手	Plastic	ND	5.2	7.6	5.5	ND	1.5	16.5	8.3	PASS
34	C170013 2611-034	50 接长杆	Plastic	ND	6.4	ND	7.0	ND	1.9	25.1	9.3	PASS

35	C170013 2611-035	51 桶底盖板	Plastic	ND	6.9	ND	6.2	ND	1.5	ND	6.2	PASS
36	C170013 2611-036	54 滚轮盖	Plastic	ND	5.1	ND	4.8	ND	1.0	9.1	6.1	PASS
37	C170013 2611-037	55 滚轮轴	Zn	ND	12.0	ND	41.9	ND	37.6	Cr^{6+} Negative		PASS
38	C170013 2611-038	56-1 滚轮外皮	Plastic	ND	3.3	ND	6.8	ND	4.3	18.8	9.0	PASS
39	C170013 2611-039	56-2 滚轮车圈	Plastic	ND	5.1	ND	6.2	ND	1.8	18.5	10.7	PASS
40	C170013 2611-040	58 滚轮轴压片	Zn	ND	11.0	ND	44.5	ND	45.7	Cr^{6+} Negative		PASS
41	C170013 2611-041	63 遥控器下盖	Plastic	ND	6.7	ND	8.0	ND	1.5	ND	6.3	PASS
42	C170013 2611-042	66-1 灯珠	Plastic	ND	8.0	ND	8.7	ND	2.5	ND	9.1	PASS
43	C170013 2611-043	66-2 TYPE-C接口	Fe	ND	8.2	44.0	13.7	ND	19.0	Cr^{6+} NA		PASS
44	C170013 2611-044	67 遥控器塞子	Plastic	ND	8.0	ND	10.1	ND	3.1	7.6	6.0	PASS
45	C170013 2611-045	68 遥控器硅胶按钮	Plastic	ND	3.3	73.5	10.9	ND	5.1	ND	11.8	PASS
46	C170013 2611-046	69 遥控器上盖	Plastic	ND	4.7	ND	5.2	ND	1.2	ND	6.5	PASS
47	C170013 2611-047	70-1 充电线-线扎	Plastic	ND	15.4	ND	17.5	ND	2.3	ND	4.7	PASS
48	C170013 2611-048	70-2 充电线-USB接口（金属）	Fe	ND	10.1	67.0	19.8	ND	18.9	Cr^{6+} NA		PASS
49	C170013 2611-049	70-3 充电线-USB白色塑料	Plastic	ND	4.4	ND	7.2	ND	2.3	ND	11.9	PASS
50	C170013 2611-050	70-4 充电线-USB接口外皮	Plastic	ND	3.6	ND	8.5	ND	4.0	17.8	8.6	PASS
51	C170013 2611-051	70-6 充电线-TYPE-C接口外皮	Plastic	ND	4.0	ND	8.0	ND	4.2	17.2	8.5	PASS
52	C170013 2611-052	70-7 充电线-TYPE-C接口(金属）	Fe	ND	8.4	25.9	12.8	ND	16.9	Cr^{6+} NA		PASS
53	C170013 2611-053	70-8 充电线-TYPE-C白色塑料	Plastic	ND	14.6	ND	13.9	ND	9.6	18.8	7.6	PASS
54	C170013 2611-054	70-9 充电线外皮	Plastic	ND	5.9	ND	10.9	ND	5.3	19.3	8.9	PASS
55	C170013 2611-055	71 解锁按钮	Plastic	ND	4.6	ND	4.3	ND	1.2	ND	6.6	PASS
56	C170013 2611-056	73 软管吸口接头	Plastic	ND	4.7	ND	5.6	ND	1.4	24.7	9.2	PASS
57	C170013 2611-057	74 双色螺纹软管	Plastic	ND	4.4	ND	4.4	ND	1.2	ND	8.3	PASS
58	C170013 2611-058	75 软管旋转接口	Plastic	ND	4.8	ND	4.3	ND	0.9	ND	7.4	PASS
59	C170013 2611-059	77 软管附件接头	Plastic	ND	4.0	ND	4.2	ND	1.2	13.9	9.1	PASS
60	C170013 2611-060	78 解锁按钮	Plastic	ND	4.1	ND	4.1	ND	1.0	8.2	7.7	PASS
61	C170013 2611-061	80 调风按钮	Plastic	ND	5.0	ND	3.8	ND	1.0	ND	7.5	PASS
62	C170013 2611-062	101 自攻螺钉	Zn	19.5	11.4	75.4	24.5	ND	190.1	Cr^{6+} Negative		PASS
63	C170013 2611-063	103 自攻螺钉	Fe	ND	9.8	167.0	27.8	ND	39.4	Cr^{6+} Negative		PASS

64	C170013 2611-064	107 自攻螺钉	Fe	ND	13.9	138.6	34.4	ND	38.2	Cr^{6+} Negative		PASS
65	C170013 2611-065	109 自攻螺钉	Fe	ND	18.1	120.6	37.8	30.4	28.9	Cr^{6+} Negative		PASS
66	C170013 2611-066	110 自攻螺钉	Fe	ND	24.3	ND	58.3	ND	30.9	Cr^{6+} Negative		PASS
67	C170013 2611-067	52-1 地刷本体	Plastic	ND	7.2	ND	9.5	ND	1.9	ND	7.4	PASS
68	C170013 2611-068	52-2 地刷组件-毛刷支撑	Plastic	ND	4.3	45.0	5.2	ND	1.2	13.8	7.8	PASS
69	C170013 2611-069	52-3 地刷组件-毛刷	Plastic	ND	5.1	ND	5.0	ND	1.2	13.1	5.4	PASS
70	C170013 2611-070	52-4 地刷组件-毛刷收条	Zn	ND	13.5	ND	26.4	ND	37.1	Cr^{6+} Negative		PASS
71	C170013 2611-071	53-1 毛刷本体	Plastic	ND	3.8	8.4	4.5	ND	0.9	ND	7.6	PASS
72	C170013 2611-072	53-2 毛刷收条	Plastic	ND	6.4	36.3	8.6	ND	2.1	10.8	10.2	PASS
73	C170013 2611-073	53-2 毛刷	Plastic	ND	5.9	ND	5.5	ND	1.5	5.8	5.4	PASS
74	C170013 2611-074	57-1 简易地刷本体	Plastic	ND	5.1	ND	6.0	ND	1.2	ND	5.2	PASS
75	C170013 2611-075	57-2 毛刷	Plastic	ND	13.5	ND	12.4	ND	2.9	ND	5.4	PASS
76	C170013 2611-076	59 转接头	Plastic	ND	9.3	ND	10.7	ND	1.9	ND	8.0	PASS
77	C170013 2611-077	60 扁吸	Plastic	ND	5.1	ND	4.1	ND	0.8	ND	6.5	PASS
78	C170013 2611-078	61 导光柱	Plastic	ND	4.9	ND	6.1	ND	1.1	ND	8.9	PASS
79	C170013 2611-079	集尘袋	Plastic	ND	17.0	ND	17.8	ND	3.9	10.1	4.4	PASS
80	C170013 2611-080	集尘袋卡板	Plastic	ND	5.7	ND	5.3	ND	1.8	12.3	8.3	PASS
81	C170013 2611-081	卡板弹性圈	Plastic	ND	3.9	ND	20.5	ND	7.0	ND	40.6	PASS

Test Method:

Reference to the method of IEC62321-3-1：
Part 3-1: Screening – Lead, mercury, cadmium, total chromium and total bromine by X-ray fluorescence spectrometry

Instrument	Manufactory	Model/Type	Calibration
XRF	岛津	EDX-LE Plus	Cal. Date： 2022-8-8 Due. Date：2023-8-7

II Phthalates Content – Reference to California Proposition 65 List of Chemicals & As Client's requirement

Result Summary:

No.	Sample No.	Sample Name	Material	Color	Manufacturer	Material Code	Conclusion
1	C1700132611-199	14 O型密封圈	——	黑色	CLEVA	——	PASS
2	C1700132611-200	16-2 过滤器-胶条	——	白色	CLEVA	——	PASS
3	C1700132611-201	16-3 过滤器+16-1 密封圈	——	白色+黄色	CLEVA	——	PASS
4	C1700132611-202	56-1 滚轮外皮	——	黑色	CLEVA	——	PASS
5	C1700132611-203	67 遥控器塞子	——	黑色	CLEVA	——	PASS
6	C1700132611-204	35 硅胶按键+68 遥控器硅胶按钮	——	白色+黑色+绿色	CLEVA	——	PASS
7	C1700132611-205	70-1 充电线-绳扎	——	黑色	CLEVA	——	PASS
8	C1700132611-206	70-4 充电线-USB 接口外皮	——	黑色	CLEVA	——	PASS
9	C1700132611-207	70-6 充电线-Type-C接口外皮	——	黑色	CLEVA	——	PASS
10	C1700132611-208	70-9 充电线外皮	——	黑色	CLEVA	——	PASS
11	C1700132611-209	52-3 地刷组件-毛刷+53-3 毛刷	——	黑色+棕色	CLEVA	——	PASS
12	C1700132611-210	57-2 毛刷	——	绿色	CLEVA	——	PASS
13	C1700132611-211	集尘袋+卡板弹性圈		白色	CLEVA		PASS

Test Method:

Reference to the method of
CPSC-CH-C1001-09.4
Standard Operating Procedure for Determination of Phthalates

Instrument	Manufactory	Model/Type	Calibration
GC-MS	Agilent	7890B-5977A	Cal. Date：2021-7-15 Due. Date：2023-7-14

Result and Photograph documentation：



Tested item:	C1700132611-199 14 O 型密封圈			
Parameter	CAS No	Unit	MDL	Result
Diisobutyl phthalate(DIBP)	84-69-5	%	0.005	< MDL
Dibutyl phthalate (DBP)	84-74-2	%	0.005	< MDL
Bis（2-methoxyethyl） phthalate (DMEP)	117-82-8	%	0.005	< MDL
Butyl benzyl phthalate (BBP)	85-68-7	%	0.005	< MDL
Di-2-ethylhexyl phthalate (DEHP)	117-81-7	%	0.005	< MDL
Di-cyclohexyl phthalate (DCHP)	84-61-7	%	0.01	< MDL
Di-*n*-octyl phthalate (DNOP)	117-84-0	%	0.005	< MDL
Di-*iso*-nonyl phthalate (DINP)	28553-12-0	%	0.01	< MDL
Di-*iso*-decyl phthalate (DIDP)	26761-40-0	%	0.01	< MDL

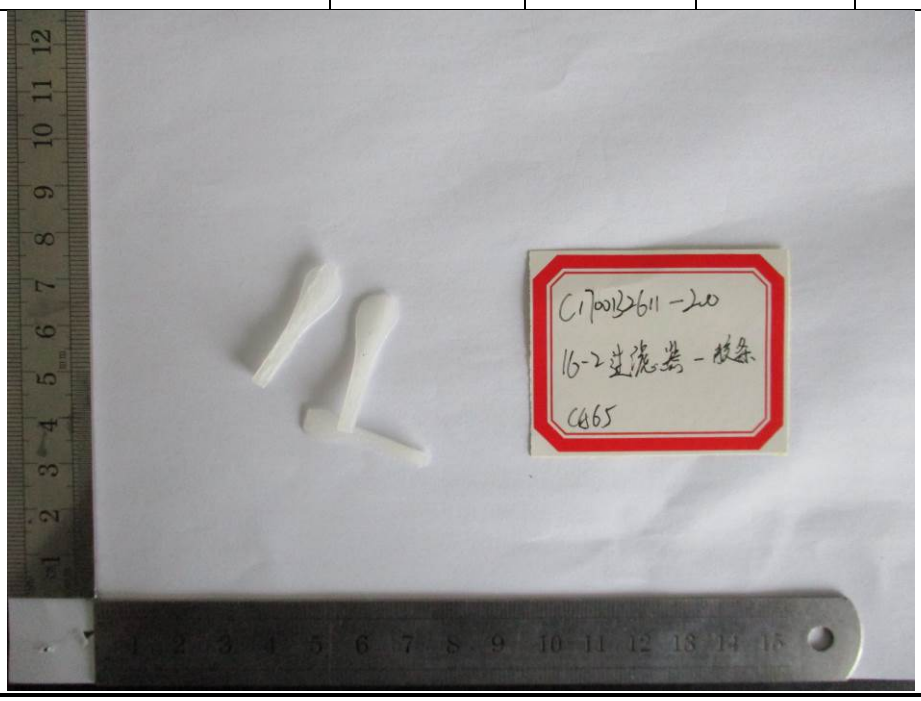

Tested item:	C1700132611-200 16-2 过滤器-胶条			
Parameter	CAS No	Unit	MDL	Result
Diisobutyl phthalate(DIBP)	84-69-5	%	0.005	< MDL
Dibutyl phthalate (DBP)	84-74-2	%	0.005	< MDL
Bis（2-methoxyethyl） phthalate (DMEP)	117-82-8	%	0.005	< MDL
Butyl benzyl phthalate (BBP)	85-68-7	%	0.005	< MDL
Di-2-ethylhexyl phthalate (DEHP)	117-81-7	%	0.005	< MDL
Di-cyclohexyl phthalate (DCHP)	84-61-7	%	0.01	< MDL
Di-*n*-octyl phthalate (DNOP)	117-84-0	%	0.005	< MDL
Di-*iso*-nonyl phthalate (DINP)	28553-12-0	%	0.01	< MDL
Di-*iso*-decyl phthalate (DIDP)	26761-40-0	%	0.01	< MDL

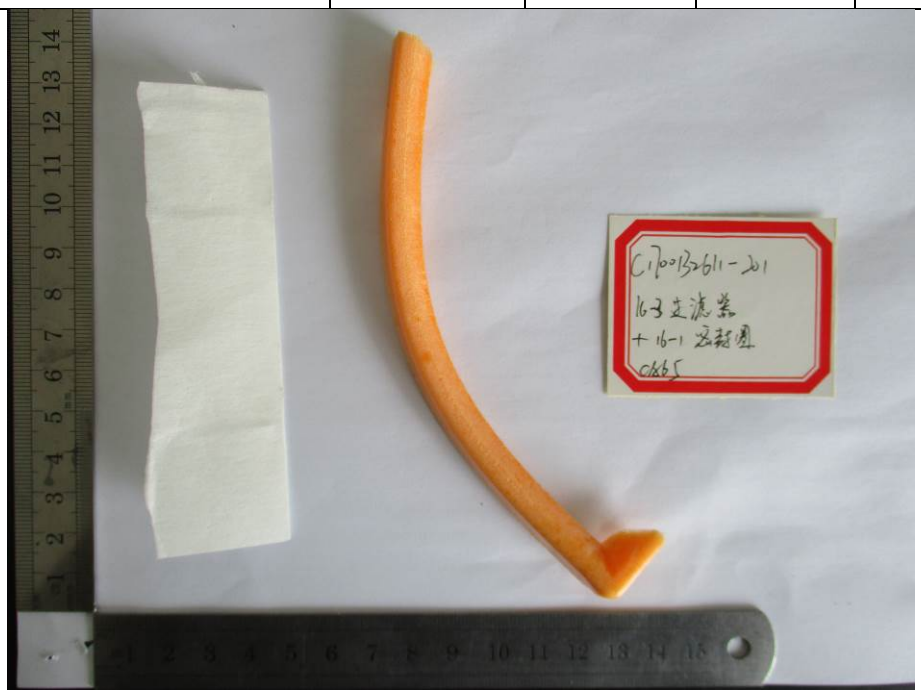

Tested item:	C1700132611-201 16-3 过滤器+16-1 密封圈			
Parameter	CAS No	Unit	MDL	Result
Diisobutyl phthalate(DIBP)	84-69-5	%	0.005	< MDL
Dibutyl phthalate (DBP)	84-74-2	%	0.005	< MDL
Bis（2-methoxyethyl） phthalate (DMEP)	117-82-8	%	0.005	< MDL
Butyl benzyl phthalate (BBP)	85-68-7	%	0.005	< MDL
Di-2-ethylhexyl phthalate (DEHP)	117-81-7	%	0.005	< MDL
Di-cyclohexyl phthalate (DCHP)	84-61-7	%	0.01	< MDL
Di-*n*-octyl phthalate (DNOP)	117-84-0	%	0.005	< MDL
Di-*iso*-nonyl phthalate (DINP)	28553-12-0	%	0.01	< MDL
Di-*iso*-decyl phthalate (DIDP)	26761-40-0	%	0.01	< MDL



Tested item:	C1700132611-202 56-1 滚轮外皮			
Parameter	CAS No	Unit	MDL	Result
Diisobutyl phthalate(DIBP)	84-69-5	%	0.005	< MDL
Dibutyl phthalate (DBP)	84-74-2	%	0.005	< MDL
Bis（2-methoxyethyl） phthalate (DMEP)	117-82-8	%	0.005	< MDL
Butyl benzyl phthalate (BBP)	85-68-7	%	0.005	< MDL
Di-2-ethylhexyl phthalate (DEHP)	117-81-7	%	0.005	< MDL
Di-cyclohexyl phthalate (DCHP)	84-61-7	%	0.01	< MDL
Di-*n*-octyl phthalate (DNOP)	117-84-0	%	0.005	< MDL
Di-*iso*-nonyl phthalate (DINP)	28553-12-0	%	0.01	< MDL
Di-*iso*-decyl phthalate (DIDP)	26761-40-0	%	0.01	< MDL

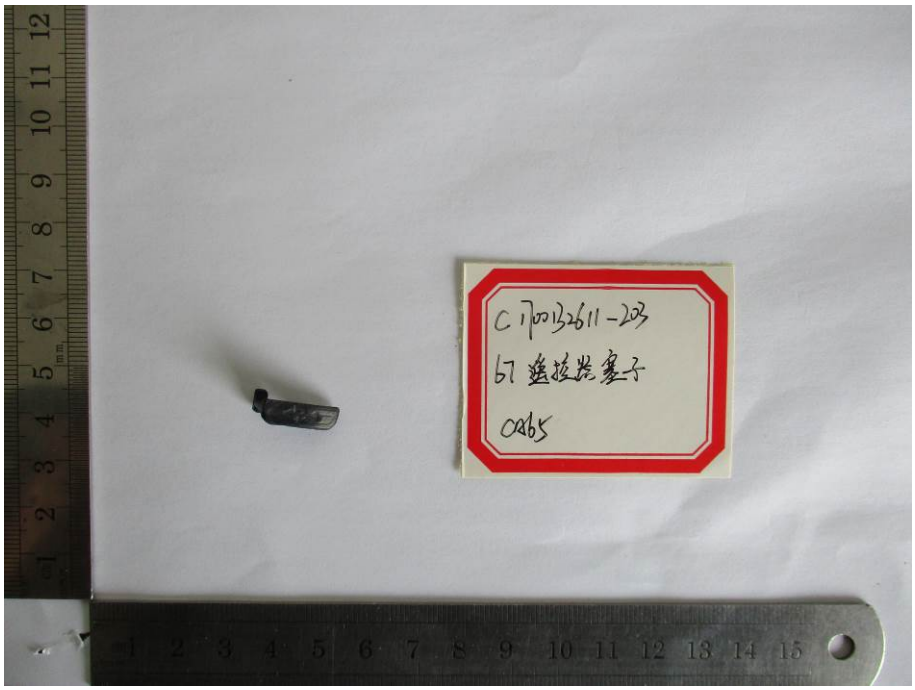

Tested item:	C1700132611-203 67 遥控器塞子			
Parameter	CAS No	Unit	MDL	Result
Diisobutyl phthalate(DIBP)	84-69-5	%	0.005	< MDL
Dibutyl phthalate (DBP)	84-74-2	%	0.005	< MDL
Bis（2-methoxyethyl） phthalate (DMEP)	117-82-8	%	0.005	< MDL
Butyl benzyl phthalate (BBP)	85-68-7	%	0.005	< MDL
Di-2-ethylhexyl phthalate (DEHP)	117-81-7	%	0.005	< MDL
Di-cyclohexyl phthalate (DCHP)	84-61-7	%	0.01	< MDL
Di-*n*-octyl phthalate (DNOP)	117-84-0	%	0.005	< MDL
Di-*iso*-nonyl phthalate (DINP)	28553-12-0	%	0.01	< MDL
Di-*iso*-decyl phthalate (DIDP)	26761-40-0	%	0.01	< MDL



Tested item:	C1700132611-204 35 硅胶按键+68 遥控器硅胶按钮			
Parameter	CAS No	Unit	MDL	Result
Diisobutyl phthalate(DIBP)	84-69-5	%	0.005	< MDL
Dibutyl phthalate (DBP)	84-74-2	%	0.005	< MDL
Bis（2-methoxyethyl） phthalate (DMEP)	117-82-8	%	0.005	< MDL
Butyl benzyl phthalate (BBP)	85-68-7	%	0.005	< MDL
Di-2-ethylhexyl phthalate (DEHP)	117-81-7	%	0.005	< MDL
Di-cyclohexyl phthalate (DCHP)	84-61-7	%	0.01	< MDL
Di-*n*-octyl phthalate (DNOP)	117-84-0	%	0.005	< MDL
Di-*iso*-nonyl phthalate (DINP)	28553-12-0	%	0.01	< MDL
Di-*iso*-decyl phthalate (DIDP)	26761-40-0	%	0.01	< MDL

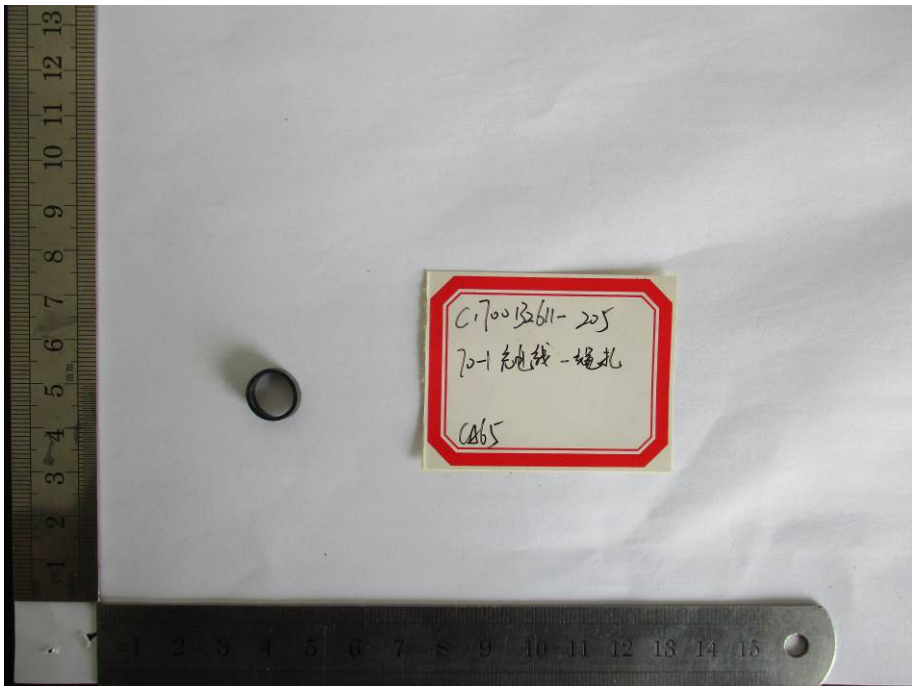

Tested item:	C1700132611-205 70-1 充电线-绳扎			
Parameter	CAS No	Unit	MDL	Result
Diisobutyl phthalate(DIBP)	84-69-5	%	0.005	< MDL
Dibutyl phthalate (DBP)	84-74-2	%	0.005	< MDL
Bis（2-methoxyethyl） phthalate (DMEP)	117-82-8	%	0.005	< MDL
Butyl benzyl phthalate (BBP)	85-68-7	%	0.005	< MDL
Di-2-ethylhexyl phthalate (DEHP)	117-81-7	%	0.005	< MDL
Di-cyclohexyl phthalate (DCHP)	84-61-7	%	0.01	< MDL
Di-*n*-octyl phthalate (DNOP)	117-84-0	%	0.005	< MDL
Di-*iso*-nonyl phthalate (DINP)	28553-12-0	%	0.01	< MDL
Di-*iso*-decyl phthalate (DIDP)	26761-40-0	%	0.01	< MDL



Tested item:	C1700132611-206 70-4 充电线-USB 接口外皮			
Parameter	CAS No	Unit	MDL	Result
Diisobutyl phthalate(DIBP)	84-69-5	%	0.005	< MDL
Dibutyl phthalate (DBP)	84-74-2	%	0.005	< MDL
Bis（2-methoxyethyl） phthalate (DMEP)	117-82-8	%	0.005	< MDL
Butyl benzyl phthalate (BBP)	85-68-7	%	0.005	< MDL
Di-2-ethylhexyl phthalate (DEHP)	117-81-7	%	0.005	< MDL
Di-cyclohexyl phthalate (DCHP)	84-61-7	%	0.01	< MDL
Di-*n*-octyl phthalate (DNOP)	117-84-0	%	0.005	< MDL
Di-*iso*-nonyl phthalate (DINP)	28553-12-0	%	0.01	< MDL
Di-*iso*-decyl phthalate (DIDP)	26761-40-0	%	0.01	< MDL

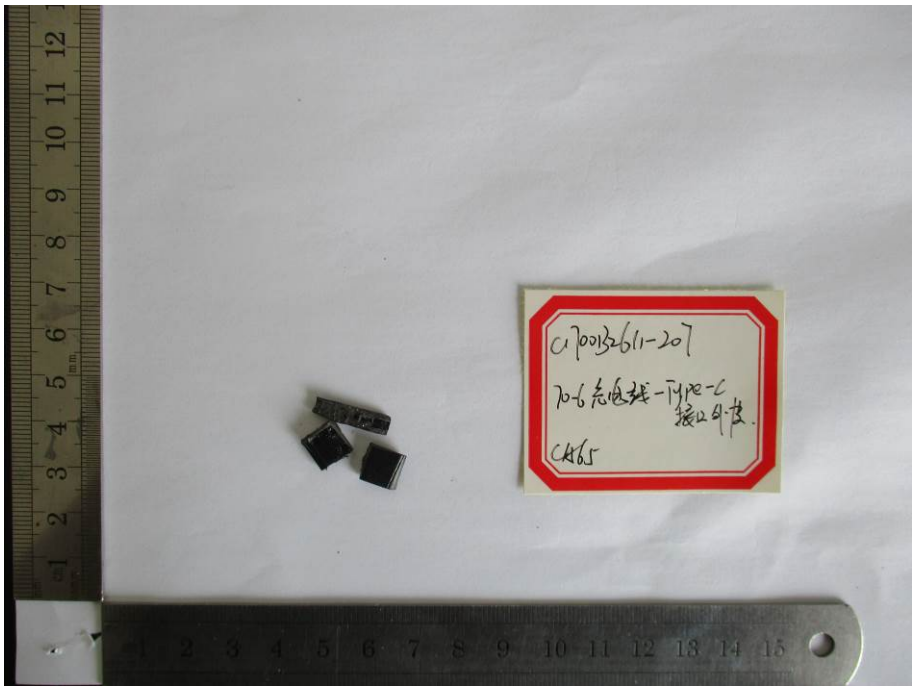

Tested item:	C1700132611-207 70-6 充电线-Type-C 接口外皮			
Parameter	CAS No	Unit	MDL	Result
Diisobutyl phthalate(DIBP)	84-69-5	%	0.005	< MDL
Dibutyl phthalate (DBP)	84-74-2	%	0.005	< MDL
Bis（2-methoxyethyl） phthalate (DMEP)	117-82-8	%	0.005	< MDL
Butyl benzyl phthalate (BBP)	85-68-7	%	0.005	< MDL
Di-2-ethylhexyl phthalate (DEHP)	117-81-7	%	0.005	0.018
Di-cyclohexyl phthalate (DCHP)	84-61-7	%	0.01	< MDL
Di-*n*-octyl phthalate (DNOP)	117-84-0	%	0.005	< MDL
Di-*iso*-nonyl phthalate (DINP)	28553-12-0	%	0.01	< MDL
Di-*iso*-decyl phthalate (DIDP)	26761-40-0	%	0.01	< MDL

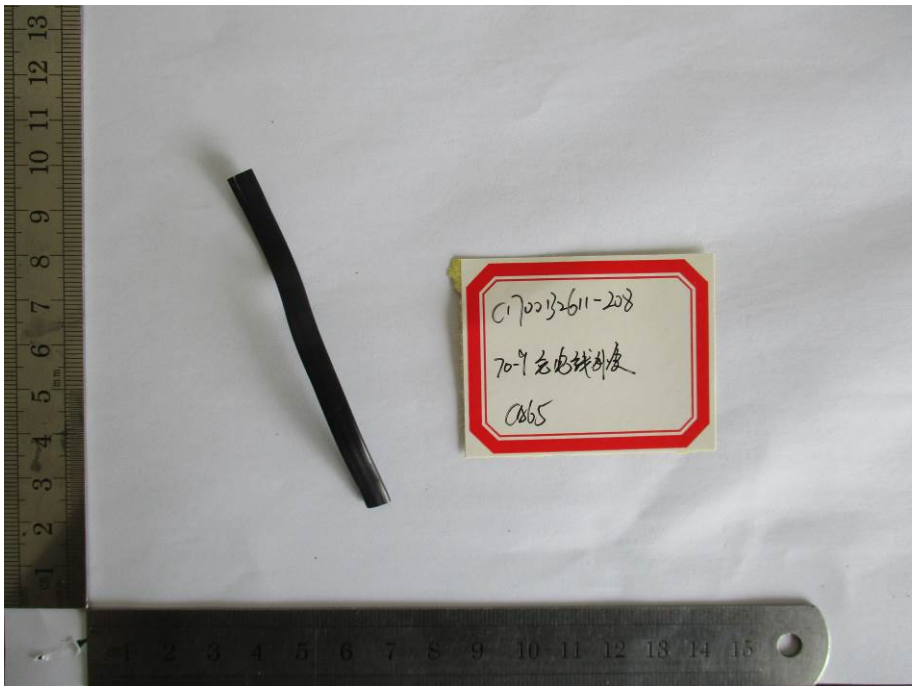

Tested item:	C1700132611-208 70-9 充电线外皮			
Parameter	CAS No	Unit	MDL	Result
Diisobutyl phthalate(DIBP)	84-69-5	%	0.005	< MDL
Dibutyl phthalate (DBP)	84-74-2	%	0.005	< MDL
Bis（2-methoxyethyl） phthalate (DMEP)	117-82-8	%	0.005	< MDL
Butyl benzyl phthalate (BBP)	85-68-7	%	0.005	< MDL
Di-2-ethylhexyl phthalate (DEHP)	117-81-7	%	0.005	< MDL
Di-cyclohexyl phthalate (DCHP)	84-61-7	%	0.01	< MDL
Di-*n*-octyl phthalate (DNOP)	117-84-0	%	0.005	< MDL
Di-*iso*-nonyl phthalate (DINP)	28553-12-0	%	0.01	< MDL
Di-*iso*-decyl phthalate (DIDP)	26761-40-0	%	0.01	< MDL



Tested item:	C1700132611-209 52-3 地刷组件-毛刷+53-3 毛刷			
Parameter	CAS No	Unit	MDL	Result
Diisobutyl phthalate(DIBP)	84-69-5	%	0.005	< MDL
Dibutyl phthalate (DBP)	84-74-2	%	0.005	< MDL
Bis（2-methoxyethyl） phthalate (DMEP)	117-82-8	%	0.005	< MDL
Butyl benzyl phthalate (BBP)	85-68-7	%	0.005	< MDL
Di-2-ethylhexyl phthalate (DEHP)	117-81-7	%	0.005	< MDL
Di-cyclohexyl phthalate (DCHP)	84-61-7	%	0.01	< MDL
Di-*n*-octyl phthalate (DNOP)	117-84-0	%	0.005	< MDL
Di-*iso*-nonyl phthalate (DINP)	28553-12-0	%	0.01	< MDL
Di-*iso*-decyl phthalate (DIDP)	26761-40-0	%	0.01	< MDL

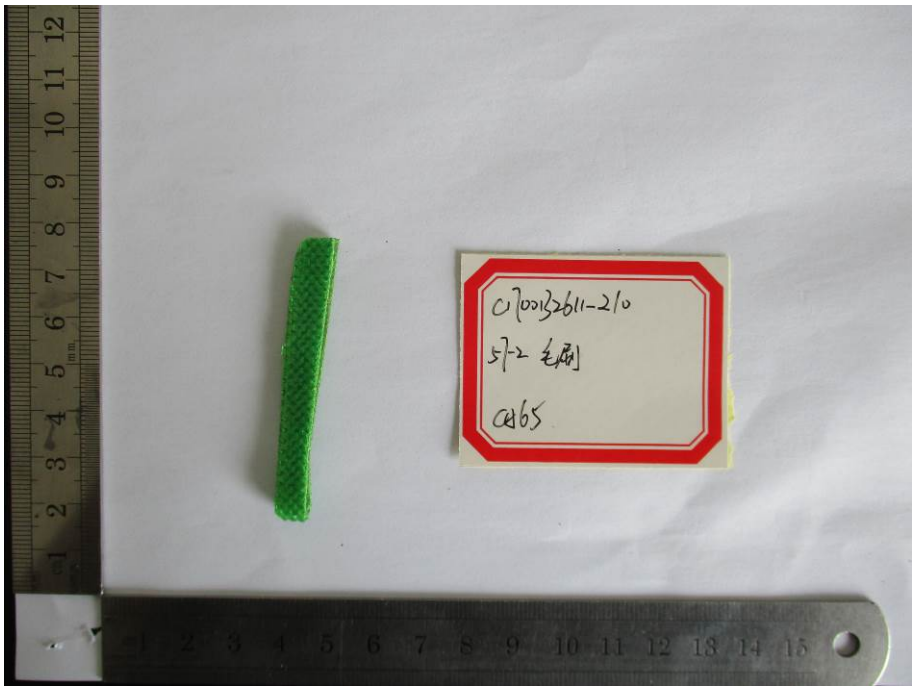

Tested item:	C1700132611-210 57-2 毛刷			
Parameter	CAS No	Unit	MDL	Result
Diisobutyl phthalate(DIBP)	84-69-5	%	0.005	< MDL
Dibutyl phthalate (DBP)	84-74-2	%	0.005	< MDL
Bis（2-methoxyethyl） phthalate (DMEP)	117-82-8	%	0.005	< MDL
Butyl benzyl phthalate (BBP)	85-68-7	%	0.005	< MDL
Di-2-ethylhexyl phthalate (DEHP)	117-81-7	%	0.005	< MDL
Di-cyclohexyl phthalate (DCHP)	84-61-7	%	0.01	< MDL
Di-*n*-octyl phthalate (DNOP)	117-84-0	%	0.005	< MDL
Di-*iso*-nonyl phthalate (DINP)	28553-12-0	%	0.01	< MDL
Di-*iso*-decyl phthalate (DIDP)	26761-40-0	%	0.01	< MDL



Tested item:	C1700132611-211 集尘袋+卡板弹性圈			
Parameter	CAS No	Unit	MDL	Result
Diisobutyl phthalate(DIBP)	84-69-5	%	0.005	< MDL
Dibutyl phthalate (DBP)	84-74-2	%	0.005	< MDL
Bis（2-methoxyethyl） phthalate (DMEP)	117-82-8	%	0.005	< MDL
Butyl benzyl phthalate (BBP)	85-68-7	%	0.005	< MDL
Di-2-ethylhexyl phthalate (DEHP)	117-81-7	%	0.005	< MDL
Di-cyclohexyl phthalate (DCHP)	84-61-7	%	0.01	< MDL
Di-*n*-octyl phthalate (DNOP)	117-84-0	%	0.005	< MDL
Di-*iso*-nonyl phthalate (DINP)	28553-12-0	%	0.01	< MDL
Di-*iso*-decyl phthalate (DIDP)	26761-40-0	%	0.01	< MDL

Note：

The sample conclusion is according to CA prop 65 & client request.

Parameters	Limit [% by Weight]
DIBP, DBP, DMEP, BBP, DEHP, DNOP, DINP, DIDP each	<0.1% (w/w)

******END OF REPORT******